

Faghat Isā Only One (Em)

Roozbeh - Niloofar - Darya

Verse

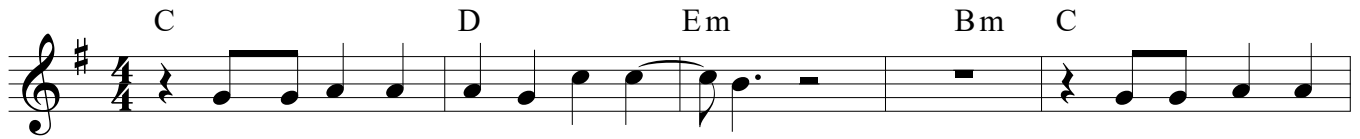

1.che ka-si zen - de - gi-yam rā ___ did
2.to has-ti noor dar tā - ri - ki - hā

bā lam-sash ha -
to has - ti rā -

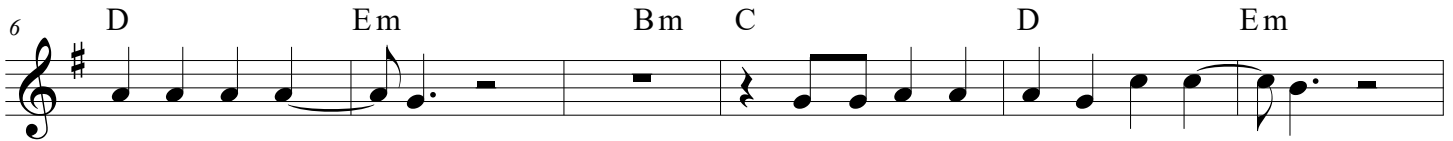

yā - ti no bakh - shid
ho rās - ti - ye ___ mā

che ka-si jā - nam rā eh - yā ___ kard
to has-ti ha - yā - to zen - de - gi

Chorus



ā - zā-di rā az ā - ne mā ___ kard
che ka-si bakh - shad ne - jāt be ___ mā

fa-ghat i - sā

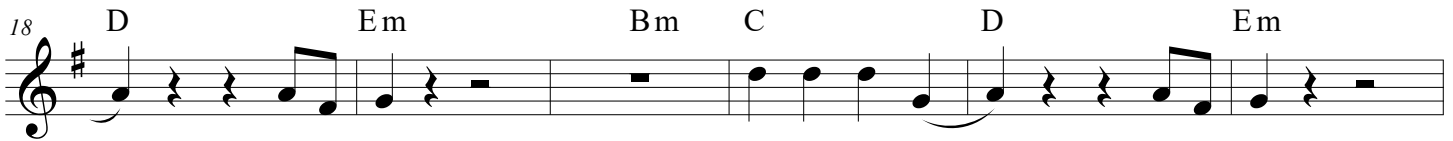

— on-ly one

fa-ghat i - sā ___

on-ly one

Bridge

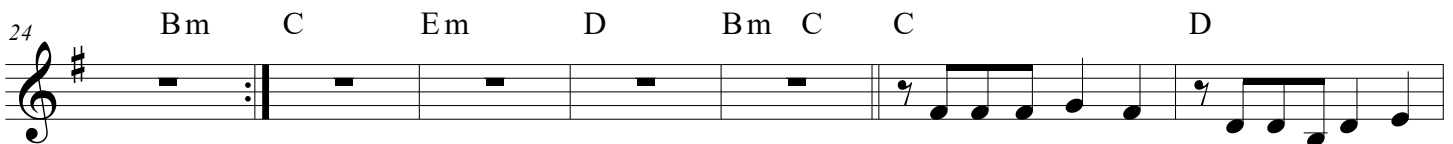

se-dā-hā bes-yār rā-hā zi-ā - dan



bar-khi chon naj - vā

bar-khi far-yā - dan

gā - hi yek too - fān

gā - hi yek os - yān

35 Em Bm C D

mi-khān be-doz - dan o-mi-do i - mān doo-roo-gho rās - to mi-ko-nan gha - ti

39 Em Bm C D

tā kha-rāb ko-nand ān-che to sakh-ti a-mā yek chiz rā khoob mi-doo-nam man

43 Em Bm C C D Em

be ka-lā-me to zen-de sho-dam man _____ *gorooh 1:* be ka-lā-me to

48 *Chorus* Bm C C D Em

zen-de sho-dam man _____ be ka-lā-me to
gorooh 2: fa - ghat i - sā _____ on-ly one

52 Bm C C D Em

zen-de sho-dam man _____ be ka-lā-me to
fa - ghat i - sā _____ on-ly one

56 Bm C C D Em Bm C C

zen-de sho-dam man _____ fa-ghat i - sā _____ on-ly one
gorooh 1 + 2: fa-ghat i - sā

62 *last time Fine* D Em Bm C C D Em Bm C

— on-ly one fa-ghat i - sā _____ on-ly one

Faghat Isā Only One (Dm)

Roozbeh - Niloofar - Darya

Verse

B \flat C Dm Am B \flat

1. che ka-si zen - de - gi-yam rā ___ did
2. to has-ti noor dar tā - ri - ki - hā

bā lam-sash ha -
to has - ti rā -

6 C Dm Am B \flat C Dm

yā - ti no bakh - shid
ho rās - ti - ye ___ mā

che ka-si jā - nam rā eh - yā ___ kard
to has-ti ha - yā - to zen - de - gi

Chorus

12 Am B \flat C Dm Am B \flat

ā - zā-di rā az ā - ne mā ___ kard
che ka-si bakh-shad ne - jāt be ___ mā

fa-ghat i - sā

18 C Dm Am B \flat C Dm

— on-ly one

fa-ghat i - sā ___

on-ly one

Bridge

24 Am B \flat Dm C Am B \flat B \flat C

se-dā-hā bes-yār rā-hā zi-ā - dan

31 Dm Am B \flat C

bar-khi chon naj - vā

bar-khi far-yā - dan

gā - hi yek too - fān

gā - hi yek os - yān

35 Dm Am B♭ C

mi-khān be-doz - dan o-mi-do i - mān doo-roo-gho rās - to mi-ko-nan gha - ti

39 Dm Am B♭ C

tā kha-rāb ko-nand ān-che to sakh-ti a-mā yek chiz rā khoob mi-doo-nam man

43 Dm Am B♭ B♭ C Dm

be ka-lā-me to zen-de sho-dam man *gorooh 1: be ka-lā-me to*

48 *Chorus* Am B♭ B♭ C Dm

zen-de sho-dam man *gorooh 2: fa - ghat i - sā on-ly one* be ka-lā-me to

52 Am B♭ B♭ C Dm

zen-de sho-dam man be ka-lā-me to fa - ghat i - sā on-ly one

56 Am B♭ B♭ C Dm Am B♭ B♭

zen-de sho-dam man *gorooh 1 + 2: fa-ghat i - sā* fa-ghat i - sā on-ly one

62 *last time Fine* C Dm Am B♭ B♭ C Dm Am B♭

last time Fine
on-ly one fa-ghat i - sā on-ly one

Faghat Isā Only One (C#m)

Roozbeh - Niloofar - Darya

Verse

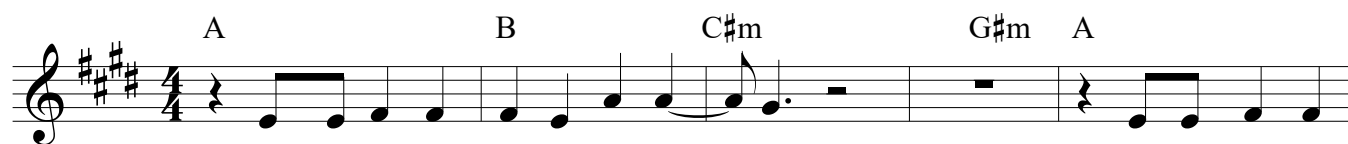

1. che ka-si zen - de - gi-yam rā ___ did bā lam-sash ha -
2. to has-ti noor dar tā - ri - ki - hā to has - ti rā -

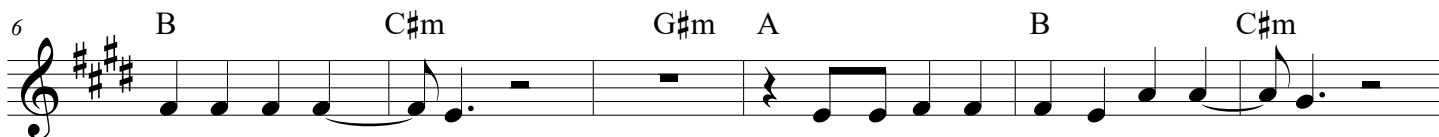

yā - ti no bakh - shid che ka-si jā - nam rā eh - yā ___ kard
ho rās - ti - ye ___ mā to has-ti ha - yā - to zen-de - gi

Chorus

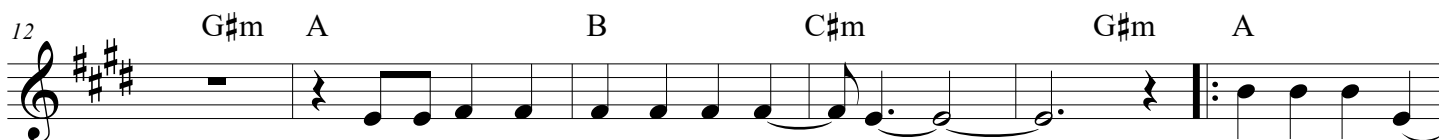

ā - zā-di rā az ā - ne mā ___ kard _____ fa-ghat i - sā
che ka-si bakh-shad ne-jāt be ___ mā _____



— on-ly one fa-ghat i - sā ___ on-ly one

Bridge



se-dā-hā bes-yār rā-hā zi-ā-dan



bar-khi chon naj - vā bar-khi far-yā - dan gā-hi yek too-fān gā-hi yek os-yān

35 C#m G#m A B
 mi-khān be-doz-dan o-mi-do i-mān doo-roo-gho rās-to mi-ko-nan gha-ti

39 C#m G#m A B
 tā kha-rāb ko-nand ān-che to sakh-ti a-mā yek chiz rā khoob mi-doo-nam man

43 C#m G#m A A B C#m
 be ka-lā-me to zen-de sho-dam man _____ gorooh 1: be ka-lā-me to

Chorus
 48 G#m A A B C#m
 zen-de sho-dam man _____ be ka-lā-me to
 gorooh 2: fa-ghat i - sā _____ on-ly one

52 G#m A A B C#m
 zen-de sho-dam man _____ be ka-lā-me to
 fa-ghat i - sā _____ on-ly one

56 G#m A A B C#m G#m A A
 zen-de sho-dam man _____ gorooh 1 + 2: fa-ghat i - sā
 fa-ghat i - sā _____ on-ly one

last time Fine
 62 B C#m G#m A A B C#m G#m A
 _____ on-ly one fa-ghat i - sā _____ on-ly one